

"BOOGIE DOWN"

I can be what I want to
and all I need is to get my boogie down **2X**
You can be what I want to
You know all I need is to get my boogie down **2X**

I got my certain and my sure 'nough on
and I'm puttin' on my really for real
You face that curtain with your best stuff on
You are the winner and you're gonna feel

You can be what you want to
and all you need is to get your boogie down
I can be what I want to
and all I need is to get my boogie down

SOLO

I got my certain and my sure 'nough on
and I'm putting' on my really for real
You face that curtain with your best stuff on
You are the winner and you're gonna feel!

You can be what you want to
and all you need is to get your boogie down
You can be all you want to
and all you need is to get you boogie down

Now you go one and two and three
Here's a little step for you and me
Come and strut your stuff but leave enough
for the nearest boogie and truest boogie woogie

Chorus **2X**

VOICE

BOOGIE DOWN

AL JARREAU

MICHAEL OMARTIAN

ARR. ERIC BURGER

AS SUNG BY AL JARREAU

FUNK GROOVE ♩ = 108

8 9 8

17 18 19

I Can Be What I Want To And All I Need Is To

20 21 22

Get My Boog-ie Down, I Can Be What I Want To And

23 24 25

All I Need Is To Get My Boog-ie Down, You Can Be What You

26 27 28

Want To And All You Need Is To Get Your Boog-ie Down,

29 30 31

You Can Be What You Want To And All You Need Is To

32 33 34

Get Your Boog-ie Down, I Got My Cer-tain And My Sure 'nough On,

35 36 37

And I'm Put-in' On My Real-ly for Real. - - - You Face The Cur-tain With Your

38 39 40

Best Stuff On, You Are The Win-ner And Your Gon-na Feel;

41 42 43

You Can Be What You Want To And All You Need Is To

BOGGIE DOWN Pg. 2

44 Get Your Boog-ie Down, 45 I Can Be 46 What I Want To And

47 All I Need 48 Is To Get My Boog-ie Down,

49 8 57 OPT SCAT 8

65 I Got My Certain And My Sure 'nough On, 66 And I'm Put-in' On My Real-ly for

68 Real. - - - You Face The Cur-tain With Your Best Stuff On, 69 You Are The

71 Win - ner 72 And Your Gon-na Feel; 73 You Can Be

74 What You Want To And 75 All You Need Is To Get Your Boog-ie Down,

77 I Can 78 Be What I Want To 79 And All I Need Is

80 Get Your Boog-ie Down, 81 I Can Be 82 What I Want To And

83 All I Need 84 Is To Get My Boog-ie Down, 85 I Can Be

86 What I Want To And 87 All I Need Is To Get My Boog-ie Down, 88

Solo Sop. or Tenor Sax

Boogie Down

As Sung By Al Jarreau

Al Jarreau
Michael Omartian
Arr. Eric Burger

4

(A) (B) SOLO

8

me

(C)

(D)

(E) A7 G7 A7 A7 G7 D A7

A7 G7 A7 G A-7 G A7 G7 A7 A7 G7 D A7

Handwritten musical score for Solo Soprano or Tenor Saxophone, Boogie Down Pg. 2. The score is written in G major (two sharps) and includes various musical notations and chord symbols.

Staff 1: $A7 G7 A7$ $G A-7 G$ (F) 4

Staff 2: $(G) A7 G9 A7$ $A7 G9 D A7$ $A7 G9 A7$

Staff 3: $G A-7 C G$ $A7 G9 A7$ $A7 G9 D A7$ $A7 G9 A7$ 1st $G A-7 C G$

Staff 4: 2nd $G A-7 C G$ $(H) F\#-7$ 8 13 $D \Delta 7$

Staff 5: $F\#-11$ $D \Delta 7$ As is

Staff 6: $(I) A7 G7 A7$ $A7 G7 D A7$ $A7 G7 A7$

Staff 7: $G A-7 G$ $A7 G7 A7$ $A7 G7 D A7$ $A7 G7 A7$

Staff 8: $G A-7 G$ $(J) A7 G9 A7$ $A7 G9 D A7$ $A7 G9 A7$ $G A-7 C G$

Staff 9: $A7 G9 A7$ $A7 G9 D A7$ $A7 G9 A7$

Alto Sax 1

Boogie Down

As Sung By Al Jarreau

Al Jarreau
Michael Omartian
Arr. Eric Burger

1 4

9 **A** mf

14 **B** **C** mf

26

31 **D** mp

36

40 **E** mf

44

49 **F** 4 ff

57 **G** 2ND X ONLY

64 1ST 2ND **H** *mp*

69 *mp* **I** *f*

73

77

82 *ff* **J**

87

Alto Sax 2

Boogie Down

As Sung By Al Jarreau

Al Jarreau
Michael Omartian
Arr. Eric Burger

ARRANGEMENT FOR MAX NIX MUSIC.
PLEASE DO NOT COPY OR DISTRIBUTE

Alto Sax 2

Boogie Down Pg. 2

2ND X ONLY

4

1st

2ND

[G]

[H]

[I]

[J]

[K]

[L]

[M]

[N]

[O]

[P]

[Q]

[R]

[S]

[T]

[U]

[V]

[W]

[X]

[Y]

[Z]

[AA]

[AB]

[AC]

[AD]

[AE]

[AF]

[AG]

[AH]

[AI]

[AJ]

[AK]

[AL]

[AM]

[AN]

[AO]

[AP]

[AQ]

[AR]

[AS]

[AT]

[AU]

[AV]

[AW]

[AX]

[AY]

[AZ]

[BA]

[BB]

[BC]

[BD]

[BE]

[BF]

[BG]

[BH]

[BI]

[BJ]

[BK]

[BL]

[BM]

[BN]

[BO]

[BP]

[BQ]

[BR]

[BS]

[BT]

[BU]

[BV]

[BW]

[BX]

[BY]

[BZ]

[CA]

[CB]

[CC]

[CD]

[CE]

[CF]

[CG]

[CH]

[CI]

[CJ]

[CK]

[CL]

[CM]

[CN]

[CO]

[CP]

[CQ]

[CR]

[CS]

[CT]

[CU]

[CV]

[CW]

[CX]

[CY]

[CZ]

[DA]

[DB]

[DC]

[DD]

[DE]

[DF]

[DG]

[DH]

[DI]

[DJ]

[DK]

[DL]

[DM]

[DN]

[DO]

[DP]

[DQ]

[DR]

[DS]

[DT]

[DU]

[DV]

[DW]

[DX]

[DY]

[DZ]

[EA]

[EB]

[EC]

[ED]

[EE]

[EF]

[EG]

[EH]

[EI]

[EJ]

[EK]

[EL]

[EM]

[EN]

[EO]

[EP]

[EQ]

[ER]

[ES]

[ET]

[EU]

[EV]

[EW]

[EX]

[EY]

[EZ]

[FA]

[FB]

[FC]

[FD]

[FE]

[FF]

[FG]

[FH]

[FI]

[FJ]

[FK]

[FL]

[FM]

[FN]

[FO]

[FP]

[FQ]

[FR]

[FS]

[FT]

[FU]

[FV]

[FW]

[FX]

[FY]

[FZ]

[GA]

[GB]

[GC]

[GD]

[GE]

[GF]

[GG]

[GH]

[GI]

[GJ]

[GK]

[GL]

[GM]

[GN]

[GO]

[GP]

[GQ]

[GR]

[GS]

[GT]

[GU]

[GV]

[GW]

[GX]

[GY]

[GZ]

[HA]

[HB]

[HC]

[HD]

[HE]

[HF]

[HG]

[HH]

[HI]

[HJ]

[HK]

[HL]

[HM]

[HN]

[HO]

[HP]

[HQ]

[HR]

[HS]

[HT]

[HU]

[HV]

[HW]

[HX]

[HY]

[HZ]

[IA]

[IB]

[IC]

[ID]

[IE]

[IF]

[IG]

[IH]

[II]

[IJ]

[IK]

[IL]

[IM]

[IN]

[IO]

[IP]

[IQ]

[IR]

[IS]

[IT]

[IU]

[IV]

[IW]

[IX]

[IY]

[IZ]

[JA]

[JB]

[JC]

[JD]

[JE]

[JF]

[JG]

[JH]

[JI]

[JJ]

[JK]

[JL]

[JM]

[JN]

[JO]

[JP]

[JQ]

[JR]

[JS]

[JT]

[JU]

[JV]

[JW]

[JX]

[JY]

[JZ]

[KA]

[KB]

[KC]

[KD]

[KE]

[KF]

[KG]

[KH]

[KI]

[KJ]

[KK]

[KL]

[KM]

[KN]

[KO]

[KP]

[KQ]

[KR]

[KS]

[KT]

[KU]

[KV]

[KW]

[KX]

[KY]

[KZ]

[LA]

[LB]

[LC]

[LD]

[LE]

[LF]

[LG]

[LH]

[LI]

[LJ]

[LK]

[LL]

[LM]

[LN]

[LO]

[LP]

[LQ]

[LR]

[LS]

[LT]

[LU]

[LV]

[LW]

[LX]

[LY]

[LZ]

[MA]

[MB]

[MC]

[MD]

[ME]

[MF]

[MG]

[MH]

[MI]

[MJ]

[MK]

[ML]

[MM]

[MN]

[MO]

[MP]

[MQ]

[MR]

[MS]

[MT]

[MU]

[MV]

[MW]

[MX]

[MY]

[MZ]

[NA]

[NB]

[NC]

[ND]

[NE]

[NF]

[NG]

[NH]

[NI]

[NJ]

[NK]

[NL]

[NM]

[NN]

[NO]

[NP]

[NQ]

[NR]

[NS]

[NT]

[NU]

[NV]

[NW]

[NX]

[NY]

[NZ]

[OA]

[OB]

[OC]

[OD]

[OE]

[OF]

[OG]

[OH]

[OI]

[OJ]

[OK]

[OL]

[OM]

[ON]

[OO]

[OP]

[OQ]

[OR]

[OS]

[OT]

[OU]

[OV]

[OW]

[OX]

[OY]

[OZ]

[PA]

[PB]

[PC]

[PD]

[PE]

[PF]

[PG]

[PH]

[PI]

[PJ]

[PK]

[PL]

[PM]

[PN]

[PO]

[PP]

[PQ]

[PR]

[PS]

[PT]

[PU]

[PV]

[PW]

[PX]

[PY]

[PZ]

[QA]

[QB]

[QC]

[QD]

[QE]

[QF]

[QG]

[QH]

[QI]

[QJ]

[QK]

[QL]

[QM]

[QN]

[QO]

[QP]

[QQ]

[QR]

[QS]

[QT]

[QU]

[QV]

[QW]

[QX]

[QY]

[QZ]

[RA]

[RB]

[RC]

[RD]

[RE]

[RF]

[RG]

[RH]

[RI]

[RJ]

[RK]

[RL]

[RM]

[RN]

[RO]

[RP]

[RQ]

[RR]

[RS]

[RT]

[RU]

[RV]

[RW]

[RX]

[RY]

[RZ]

[SA]

[SB]

[SC]

[SD]

[SE]

[SF]

[SG]

[SH]

[SI]

[SJ]

[SK]

[SL]

[SM]

[SN]

[SO]

[SP]

[SQ]

[SR]

[SS]

[ST]

[SU]

[SV]

[SW]

[SX]

[SY]

[SZ]

[TA]

[TB]

[TC]

[TD]

[TE]

[TF]

[TG]

[TH]

[TI]

[TJ]

[TK]

[TL]

[TM]

[TN]

[TO]

[TP]

[TQ]

[TR]

[TS]

[TT]

[TU]

[TV]

[TW]

[TX]

[TY]

[TZ]

[UA]

[UB]

[UC]

[UD]

[UE]

[UF]

[UG]

[UH]

[UI]

[UJ]

[UK]

[UL]

[UM]

[UN]

[UO]

[UP]

[UQ]

[UR]

[US]

[UT]

[UU]

[UV]

[UW]

[UX]

[UY]

[UZ]

[VA]

[VB]

[VC]

[VD]

[VE]

[VF]

[VG]

[VH]

[VI]

[VJ]

[VK]

[VL]

[VM]

[VN]

[VO]

[VP]

[VQ]

[VR]

[VS]

[VT]

[VU]

[VV]

[VW]

[VX]

[VY]

[VZ]

[WA]

[WB]

[WC]

[WD]

[WE]

[WF]

[WG]

[WH]

[WI]

[WJ]

[WK]

[WL]

[WM]

[WN]

[WO]

[WP]

[WQ]

[WR]

[WS]

[WT]

[WU]

[WV]

[WW]

[WX]

[WY]

[WZ]

[XA]

[XB]

[XC]

[XD]

[XE]

[XF]

[XG]

[XH]

[XI]

[XJ]

[XK]

[XL]

[XM]

[XN]

[XO]

[XP]

[XQ]

[XR]

[XS]

[XT]

[XU]

[XV]

[XW]

[XX]

[XY]

[XZ]

[YA]

[YB]

[YC]

[YD]

[YE]

[YF]

[YG]

[YH]

[YI]

[YJ]

[YK]

[YL]

[YM]

[YN]

[YO]

[YP]

[YQ]

[YR]

[YS]

[YT]

[YU]

[YV]

[YW]

[YX]

[YY]

[YZ]

[ZA]

[ZB]

[ZC]

[ZD]

[ZE]

[ZF]

[ZG]

[ZH]

[ZI]

[ZJ]

[ZK]

[ZL]

[ZM]

[ZN]

[ZO]

[ZP]

[ZQ]

[ZR]

[ZS]

[ZT]

[ZU]

[ZV]

[ZW]

[ZX]

[ZY]

[ZZ]

Tenor Sax 1

Boogie Down

As Sung By Al Jarreau

Al Jarreau
Michael Omartian
Arr. Eric Burger

4

A

B

C

D

E

F

ff

ARRANGEMENT FOR MAX NIX MUSIC.
PLEASE DO NOT COPY OR DISTRIBUTE

Tenor Sax 1

Handwritten annotations include:

- 2ND X ONLY** (written above the first staff)
- 1st** (written above the first staff, indicating a first ending)
- 2ND** (written above the second staff, indicating a second ending)
- (G)** (circled G, indicating a chord or fingering)
- (H)** (circled H, indicating a chord or fingering)
- m^p** (mezzo-piano dynamic marking, appearing multiple times)
- (I)** (circled I, indicating a chord or fingering)
- (J)** (circled J, indicating a chord or fingering)

Tenor Sax 2 (sub for Alto 2)

Boogie Down

As Sung By Al Jarreau

Al Jarreau
Michael Omartian
Arr. Eric Burger

4

A

B

C

D

E

F

4

4

4

mf

f

ff

ARRANGEMENT FOR MAX NIX MUSIC.
PLEASE DO NOT COPY OR DISTRIBUTE

Boogie Down Pg. 2

Bari Sax

Boogie Down

As Sung By Al Jarreau

Al Jarreau
Michael Omartian
Arr. Eric Burger

Bari Sax

2ND X ONLY

1st 2nd

mp

mp

mp

mp

mp

mp

mp

mp

Trumpet 1

Boogie Down

As Sung By Al Jarreau

Al Jarreau
Michael Omartian
Arr. Eric Burger

1

8

15

26

31

37

42

46

54

A

B

C

D

E

F

G

ARRANGEMENT FOR MAX NIX MUSIC.
PLEASE DO NOT COPY OR DISTRIBUTE

Trumpet 1

2ND X ONLY

60

64

1ST

2ND

68

70

75

79

83

85

87

89

Al Jarreau
Michael Omartian
Arr. Eric Burger

Al Jarreau
Michael Omartian
Arr. Eric Burger

ARRANGEMENT FOR MAX NIX MUSIC.
PLEASE DO NOT COPY OR DISTRIBUTE

ARRANGEMENT FOR MAX NIX MUSIC.
PLEASE DO NOT COPY OR DISTRIBUTE

Trumpet 2

1st

2ND

H

1

f

ff

fz

Trumpet 3

Boogie Down

As Sung By Al Jarreau

Al Jarreau
Michael Omartian
Arr. Eric Burger

4

A

B

C

D

E

F

G

2ND X ONLY

3

Trumpet 3

Trumpet 4

Boogie Down

As Sung By Al Jarreau

Al Jarreau
Michael Omartian
Arr. Eric Burger

4

A

B

C

D

2

E

F

4

Trumpet 4

Boogie Down Pg. 2

2ND X ONLY

3

1st

2ND

(G)

(H)

2

(1)

(2)

ff

Solo Trombone

Boogie Down

As Sung By Al Jarreau

Al Jarreau
Michael Omartian
Arr. Eric Burger

4

A **B** SOLO

mf

C **D** **E**

E G7 F7 G7 G7 F7 C G7

G7 F7 G7 F G-7 F G7 F7 G7 G7 F7 C G7

Chords and markings in the score:

- Staff 1: $G7 F7 G7$, $F G-7 F$, F (boxed), 4
- Staff 2: $G7 F9 G7$, $G7 F9 C G7$, $G7 F9 G7$
- Staff 3: $F G-7 Bb F$, $G7 F9 G7$, $G7 F9 C G7$, $G7 F9 G7$, $F G-7 Bb F$ (1ST ending)
- Staff 4: $F G-7 Bb F$ (2ND ending), $E-7$ (boxed), $A13$, $C \Delta 7$
- Staff 5: $E-11$, $C \Delta 7$, $As 16$
- Staff 6: $G7 F7 G7$ (boxed), $G7 F7 C G7$, $G7 F7 G7$
- Staff 7: $F G-7 F$, $G7 F7 G7$, $G7 F7 C G7$, $G7 F7 G7$
- Staff 8: $F G-7 F$, $G7 F9 G7$ (boxed), $G7 F9 C G7$, $G7 F9 G7$, $F G-7 Bb F$
- Staff 9: $G7 F9 G7$, $G7 F9 C G7$, $G7 F9 G7$
- Staff 10: Final melodic phrase

Trombone 1

Boogie Down

As Sung By Al Jarreau

Al Jarreau
Michael Omartian
Arr. Eric Burger

1

8

15

25

29

33

40

44

48

Trombone 1

2ND X ONLY

Boogie Down Pg. 2

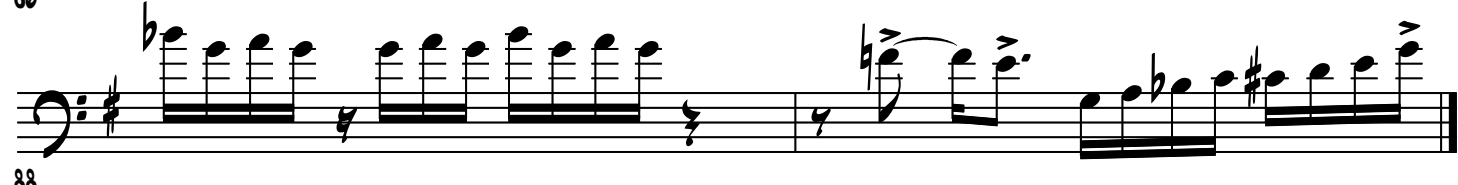
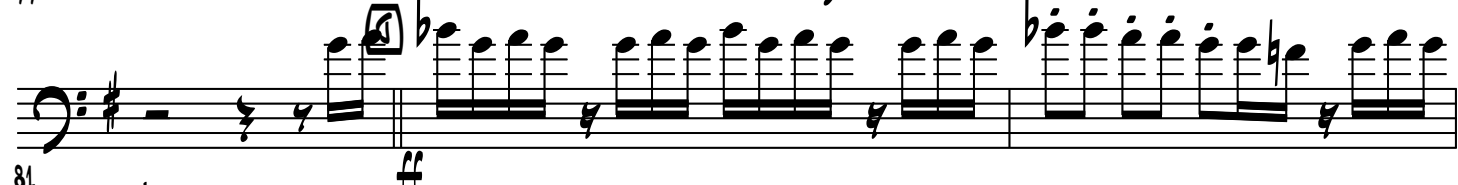
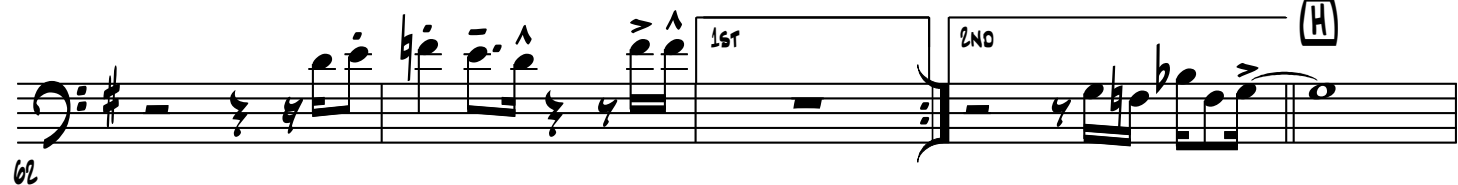

Trombone 2

Boogie Down

As Sung By Al Jarreau

Al Jarreau
Michael Omartian
Arr. Eric Burger

4

A

B

C

D

E

F

ff

Trombone 2

2ND X ONLY

G

3

1st

2ND

H

2

I

3

Trombone 3

Boogie Down

As Sung By Al Jarreau

Al Jarreau
Michael Omartian
Arr. Eric Burger

4

[A]

[B]

[C]

[D]

[E]

[F]

[G]

2ND X ONLY

Trombone 3

1st

2nd

3rd

H

I

I

I

Trombone 4

Boogie Down

As Sung By Al Jarreau

Al Jarreau
Michael Omartian
Arr. Eric Burger

4

A

4

B

C

4

D

4

E

4

F

4

mp

ff

ARRANGEMENT FOR MAX NIX MUSIC.
PLEASE DO NOT COPY OR DISTRIBUTE

Trombone 4

1st 2nd H I J

Keys

Boogie Down

Al Jarreau
Michael Omartian
Arr. Eric Burger

As Sung By Al Jarreau

DIGITAL PIANO PATCH

Chord progressions and musical notation for "Boogie Down":

Staff 1: G, G-7, Bb Δ7/F C, Bb/F C, G, G-7

Staff 2: Bb Δ7/F C, Bb/F C, [A] G7 F9 G7, G7 F9 C G7, G7 F9 G7

Staff 3: F, G-7 Bb F, G7 F9 G7, G7 F9 C G7, G7 F9 G7, G-7 Bb F

Staff 4: [B] G7 F9 G7, G7 F9 C G7, G7 F9 G7, F, G-7 Bb F, G7 F9 G7

Staff 5: G7 F9 C G7, G7 F9 G7, F, G-7 Bb F, [C] G7 F9 G7, G7 F9 C G7

Staff 6: G7 F9 G7, F, G-7 Bb F, G7 F9 G7, G7 F9 C G7, G7 F9 G7

Staff 7: F, G-7 Bb F, [D] E-7, A13, C Δ7, N.C., B7(#5) E-11

Staff 8: C Δ7, E-7 G Δ7 C#-7(b5) Bb Δ7 A-7 G-7 C/D, G7 F9 G7

Staff 9: G7 F9 C G7, G7 F9 G7, F, G-7 Bb F, G7 F9 G7, G7 F9 C G7

Staff 10: G7 F9 G7, F, G-7 Bb F, [E] G, G-7, Bb Δ7/F C, Bb/F C

Staff 11: G, G-7, Bb Δ7/F C, Bb/F C, [G] G7 F9 G7, G7 F9 C G7

Keys

G7 F9G7 F G-7 B \flat F G7 F9G7 G7 F9 C G7 G7 F9 G7
 1st F G-7 B \flat F 2nd F G-7 B \flat F E-7 A13 C D7
 B7(#5) E-11 C D7 E-7 G D7 C#-7(b5) B \flat D7 A-7 G-7 C/o
 1 G7 F9G7 G7 F9 C G7 G7 F9 G7 F G-7 B \flat F G7 F9G7
 G7 F9 C G7 G7 F9 G7 F G-7 B \flat F 2 G7 F9G7 G7 F9 C G7
 G7 F9G7 F G-7 B \flat F G7 F9 G7 G7 F9 C G7 G7 F9 G7
 B \flat D7 A-7

Boogie Down

As Sung By Al Jarreau

Al Jarreau
Michael Omartian
Arr. Eric Burger

1 G $G-7$ $B\flat \Delta 7/F$ C $B\flat/F$ C

5 G $G-7$ $B\flat \Delta 7/F$ C $B\flat/F$ C

9 $G7$ $F9$ $G7$ $G7$ $F9$ C $G7$ $G7$ $F9$ $G7$ F $G-7$ $B\flat$ F

13 $G7$ $F9$ $G7$ $G7$ $F9$ C $G7$ $G7$ $F9$ $G7$ F $G-7$ $B\flat$ F

17 $G7$ $F9$ $G7$ $G7$ $F9$ C $G7$ $G7$ $F9$ $G7$ F $G-7$ $B\flat$ F

21 $G7$ $F9$ $G7$ $G7$ $F9$ C $G7$ $G7$ $F9$ $G7$ F $G-7$ $B\flat$ F

25 $G7$ $F9$ $G7$ $G7$ $F9$ C $G7$ $G7$ $F9$ $G7$ F $G-7$ $B\flat$ F

29 $E-7$ $A13$ $C \Delta 7$ $B.7(\sharp 5)$ $E-11$

33 $C \Delta 7$ $E-7$ $G \Delta 7$ $C\sharp-7(\flat 5)$ $B\flat \Delta 7$ $A-7$ $G-7$ C/O

37 $G7$ $F9$ $G7$ $G7$ $F9$ C $G7$ $G7$ $F9$ $G7$ F $G-7$ $B\flat$ F

41

Measures 45-48:

- Staff 1: G7 F9 G7 | G7 F9 C G7 | G7 F9 G7 | F G-7 Bb F
- Staff 2: [F] G | G-7 | Bb Δ7/F C | Bb/F C

Measures 49-52:

- Staff 1: G | G-7 | Bb Δ7/F C | Bb/F C
- Staff 2: [G] G7 F9 G7 | G7 F9 C G7 | G7 F9 G7 | F G-7 Bb F

Measures 53-56:

- Staff 1: G7 F9 G7 | G7 F9 C G7 | G7 F9 G7 | 1st F G-7 Bb F | 2nd F G-7 Bb F
- Staff 2: [H] E-7 | A13 | C Δ7 | B7(#5) E-11

Measures 57-60:

- Staff 1: G7 F9 G7 | G7 F9 C G7 | G7 F9 G7 | E-7 G Δ7 C#-7(b5) Bb Δ7 A-7 G-7 C/D
- Staff 2: [I] G7 F9 G7 | G7 F9 C G7 | G7 F9 G7 | F G-7 Bb F

Measures 61-64:

- Staff 1: G7 F9 G7 | G7 F9 C G7 | G7 F9 G7 | F G-7 Bb F
- Staff 2: [J] G7 F9 G7 | G7 F9 C G7 | G7 F9 G7 | F G-7 Bb F

Measures 65-68:

- Staff 1: G7 F9 G7 | G7 F9 C G7 | G7 F9 G7 | Bb Δ7 A-7
- Staff 2: [K] G7 F9 G7 | G7 F9 C G7 | G7 F9 G7 | Bb Δ7 A-7

Measures 69-72:

- Staff 1: G7 F9 G7 | G7 F9 C G7 | G7 F9 G7 | Bb Δ7 A-7
- Staff 2: [L] G7 F9 G7 | G7 F9 C G7 | G7 F9 G7 | Bb Δ7 A-7

Measures 73-76:

- Staff 1: G7 F9 G7 | G7 F9 C G7 | G7 F9 G7 | Bb Δ7 A-7
- Staff 2: [M] G7 F9 G7 | G7 F9 C G7 | G7 F9 G7 | Bb Δ7 A-7

Measures 77-80:

- Staff 1: G7 F9 G7 | G7 F9 C G7 | G7 F9 G7 | Bb Δ7 A-7
- Staff 2: [N] G7 F9 G7 | G7 F9 C G7 | G7 F9 G7 | Bb Δ7 A-7

Measures 81-84:

- Staff 1: G7 F9 G7 | G7 F9 C G7 | G7 F9 G7 | Bb Δ7 A-7
- Staff 2: [O] G7 F9 G7 | G7 F9 C G7 | G7 F9 G7 | Bb Δ7 A-7

Measures 85-88:

- Staff 1: G7 F9 G7 | G7 F9 C G7 | G7 F9 G7 | Bb Δ7 A-7
- Staff 2: [P] G7 F9 G7 | G7 F9 C G7 | G7 F9 G7 | Bb Δ7 A-7

Measures 89-92:

- Staff 1: G7 F9 G7 | G7 F9 C G7 | G7 F9 G7 | Bb Δ7 A-7
- Staff 2: [Q] G7 F9 G7 | G7 F9 C G7 | G7 F9 G7 | Bb Δ7 A-7

Measures 93-96:

- Staff 1: G7 F9 G7 | G7 F9 C G7 | G7 F9 G7 | Bb Δ7 A-7
- Staff 2: [R] G7 F9 G7 | G7 F9 C G7 | G7 F9 G7 | Bb Δ7 A-7

Measures 97-100:

- Staff 1: G7 F9 G7 | G7 F9 C G7 | G7 F9 G7 | Bb Δ7 A-7
- Staff 2: [S] G7 F9 G7 | G7 F9 C G7 | G7 F9 G7 | Bb Δ7 A-7

Bass

Boogie Down

As Sung By Al Jarreau

Al Jarreau
Michael Omartian
Arr. Eric Burger

Drum Set

Boogie Down

As Sung By Al Jarreau

Al Jarreau
Michael Omartian
Arr. Eric Burger

ARRANGEMENT FOR MAX NIX MUSIC.
PLEASE DO NOT COPY OR DISTRIBUTE

Drum Set

Boogie Down Pg. 2

The notation is divided into sections labeled with letters in boxes: F, G, H, I, and J. Section F is marked with a 8. Section G is marked with a 8. Section H is marked with a 8. Section I is marked with a 8. Section J is marked with a 8. The notation includes a first ending (1st) and a second ending (2nd) marked with 1st and 2nd respectively. The notation also includes a double bar line (||) indicating the end of a section.

The notation is divided into sections labeled with letters in boxes: F, G, H, I, and J. Section F is marked with a 8. Section G is marked with a 8. Section H is marked with a 8. Section I is marked with a 8. Section J is marked with a 8. The notation includes a first ending (1st) and a second ending (2nd) marked with 1st and 2nd respectively. The notation also includes a double bar line (||) indicating the end of a section.

Boogie Down

As Sung By Al Jarreau

Al Jarreau
Michael Omartian
Arr. Eric Burger

Solo Sop. or Tenor Sax

Alto Sax 1

Alto Sax 2

Tenor Sax 1

Bari Sax

Trumpet 1

Trumpet 2

Trumpet 3

Trumpet 4

Trumpet 5

Trombone 1

Trombone 2

Trombone 3

Trombone 4

Guitar

Keys

Bass

Drum Set

Instrument List:

- T. SX. 2
- A. SX. 1
- A. SX. 2
- T. SX. 1
- B. SX.
- Bb Tpt. 1
- Bb Tpt. 2
- Bb Tpt. 3
- Bb Tpt. 4
- Tpt. 5
- Tbn. 1
- Tbn. 2
- Tbn. 3
- Tbn. 4
- Gre.
- Key
- BASS
- D. S.

Chord Progression (Piano Accompaniment):

Measure	Chord
1	G
2	G-7
3	Bb Δ7/F
4	Bb/F

Instrumentation:

- T. SX. 2
- A. SX. 1
- A. SX. 2
- T. SX. 1
- S. SX.
- Bb Tpt. 1
- Bb Tpt. 2
- Bb Tpt. 3
- Bb Tpt. 4
- Tpt. 5
- Tbn. 1
- Tbn. 2
- Tbn. 3
- Tbn. 4
- Gre.
- Key
- Bass
- D. S.

Chord Progression (Guitar/Keyboard):

Measure 1: G7 F9 G7
Measure 2: G7 F9 C G7
Measure 3: G7 F9 G7
Measure 4: F G-7 Bb F

Rehearsal Mark: The score includes a rehearsal mark labeled "A" at the beginning of the first measure.

Sheet music for "Boogie Down" (Pg. 4), featuring various instruments and a piano accompaniment.

Instrument Parts:

- T. SX. 2
- A. SX. 1
- A. SX. 2
- T. SX. 1
- B. SX.
- Bb Tpt. 1
- Bb Tpt. 2
- Bb Tpt. 3
- Bb Tpt. 4
- Tpt. 5
- Tbn. 1
- Tbn. 2
- Tbn. 3
- Tbn. 4
- Grp.
- Key
- Bass
- D. S.

Chord Progression (Piano Accompaniment):

Measure 1: $\sharp G7$ $F9$ $\sharp G7$

Measure 2: $G7$ $F9$ C $\sharp G7$

Measure 3: $G7$ $F9$ $\sharp G7$

Measure 4: F $G-7$ Bb F

8 SOLO

T. SX. 2

A. SX. 1

A. SX. 2

T. SX. 1

S. SX.

Bb TPT. 1

Bb TPT. 2

Bb TPT. 3

Bb TPT. 4

TPT. 5

TBN. 1

TBN. 2

TBN. 3

TBN. 4

GRE.

KEY

BASS

D. S.

8 G7 F9 G7 G7 F9 C G7 G7 F9 G7 F G-7 Bb F

8 G7 F9 G7 G7 F9 C G7 G7 F9 G7 F G-7 Bb F

T. Sax. 2
 A. Sax. 1
 A. Sax. 2
 T. Sax. 1
 B. Sax.
 Bb Tpt. 1
 Bb Tpt. 2
 Bb Tpt. 3
 Bb Tpt. 4
 Tpt. 5
 Tbn. 1
 Tbn. 2
 Tbn. 3
 Tbn. 4
 Gtr.
 Key
 Bass
 D.S.

Instrument Parts:

Chord Progression (Pte. and Key):

- Measure 1: G7 F9 G7
- Measure 2: G7 F9 C G7
- Measure 3: G7 F9 G7
- Measure 4: F G-7 Bb F

Sheet music for "Boogie Down" (Page 8), featuring various instruments and a piano accompaniment.

The score includes parts for:

- T. Sax. 2
- A. Sax. 1
- A. Sax. 2
- T. Sax. 1
- S. Sax.
- Bb Tpt. 1
- Bb Tpt. 2
- Bb Tpt. 3
- Bb Tpt. 4
- Tpt. 5
- Tbn. 1
- Tbn. 2
- Tbn. 3
- Tbn. 4
- Grp.
- Key
- Bass
- D. S.

Chord progressions for the piano accompaniment (Grp. and Key) are as follows:

- Measure 1: G7 F9 G7
- Measure 2: G7 F9 C G7
- Measure 3: G7 F9 G7
- Measure 4: F G-7 Bb F

T. SX. 2

A. SX. 1

A. SX. 2

T. SX. 1

B. SX.

Bb Tpt. 1

Bb Tpt. 2

Bb Tpt. 3

Bb Tpt. 4

Tpt. 5

Tbn. 1

Tbn. 2

Tbn. 3

Tbn. 4

Gtr.

Key

Bass

D. S.

E-7 A13 C D7 87(5)E-11

E-7 A13 C D7 N.C. 87(5)E-11

57

T. SX. 2

A. SX. 1

A. SX. 2

T. SX. 1

S. SX.

Bb Tpt. 1

Bb Tpt. 2

Bb Tpt. 3

Bb Tpt. 4

Tpt. 5

Tbn. 1

Tbn. 2

Tbn. 3

Tbn. 4

Grp.

Key

Bass

D. S.

C Δ7

E-7 G Δ7 C#-7(b5)

Bb Δ7 A-7 G-7 C/o

C Δ7

E-7 G Δ7 C#-7(b5)

Bb Δ7 A-7 G-7 C/o

Chord progression for the first system:

E A7 G7 A7 A7 G7 D A7 A7 G7 A7 G A-7 G

Instrument parts and their staves:

- T. SX. 2
- A. SX. 1
- A. SX. 2
- T. SX. 1
- B. SX.
- Bb Tpt. 1
- Bb Tpt. 2
- Bb Tpt. 3
- Bb Tpt. 4
- Tpt. 5
- Tbn. 1
- Tbn. 2
- Tbn. 3
- Tbn. 4
- Gtr.
- Key
- Bass
- D. S.

Chord progression for the second system:

G7 F9 G7 G7 F9 C G7 G7 F9 G7 F G-7 Bb F

45

T. SX. 2

A. SX. 1

A. SX. 2

T. SX. 1

S. SX.

Bb Tpt. 1

Bb Tpt. 2

Bb Tpt. 3

Bb Tpt. 4

Tpt. 5

Tbn. 1

Tbn. 2

Tbn. 3

Tbn. 4

Gre.

Key

Bass

D. S.

A7 G7 A7

A7 G7 D A7

A7 G7 A7

G A-7 G

G7 F9 G7

G7 F9 C G7

G7 F9 G7

F G-7 Bb F

Instrument List:

- T. SX. 2
- A. SX. 1
- A. SX. 2
- T. SX. 1
- S. SX.
- Bb Tpt. 1
- Bb Tpt. 2
- Bb Tpt. 3
- Bb Tpt. 4
- Tpt. 5
- Tbn. 1
- Tbn. 2
- Tbn. 3
- Tbn. 4
- Grp.
- Key
- Bass
- D. S.

Chord Progression:

G-7 Bb Δ7/F C Bb/F C

Chord progression for measures 1-4:

Measure 1: A7 G9 A7
Measure 2: A7 G9 D A7
Measure 3: A7 G9 A7
Measure 4: G A-7 C G

Instrument parts and markings:

- T. SX. 2: Treble Saxophone 2
- A. SX. 1: Alto Saxophone 1
- A. SX. 2: Alto Saxophone 2
- T. SX. 1: Treble Saxophone 1
- B. SX.: Baritone Saxophone
- Bb Tpt. 1: Bb Trumpet 1
- Bb Tpt. 2: Bb Trumpet 2
- Bb Tpt. 3: Bb Trumpet 3
- Bb Tpt. 4: Bb Trumpet 4
- Tpt. 5: Trumpet 5
- Tbn. 1: Tenor Horn 1
- Tbn. 2: Tenor Horn 2
- Tbn. 3: Tenor Horn 3
- Tbn. 4: Tenor Horn 4
- Gtr.: Guitar
- Key: Keyboard
- Bass: Bass
- D. S.: Drums

2ND X ONLY markings are present in measures 3 and 4 for the following instruments:

- Bb Tpt. 1
- Bb Tpt. 2
- Bb Tpt. 3
- Bb Tpt. 4
- Tpt. 5
- Tbn. 1
- Tbn. 2
- Tbn. 3
- Tbn. 4

Chord progression for measures 5-8:

Measure 5: G7 F9 G7
Measure 6: G7 F9 C G7
Measure 7: G7 F9 G7
Measure 8: F G-7 Bb F

Chord progressions for the first three measures:

- Measure 1: A7 G9A7
- Measure 2: A7 G9 DA7
- Measure 3: A7 G9A7

Chord progressions for the last two measures:

- Measure 4: 1st G A-7 C G, End G A-7 C G
- Measure 5: 1st F G-7 Bb F, End F G-7 Bb F

Instrument parts and their notation:

- T. SX. 2: Treble Saxophone 2
- A. SX. 1: Alto Saxophone 1
- A. SX. 2: Alto Saxophone 2
- T. SX. 1: Tenor Saxophone 1
- B. SX.: Baritone Saxophone
- Bb Tpt. 1: Bb Trumpet 1
- Bb Tpt. 2: Bb Trumpet 2
- Bb Tpt. 3: Bb Trumpet 3
- Bb Tpt. 4: Bb Trumpet 4
- Tpt. 5: Trumpet 5
- Tbn. 1: Tenor Bass 1
- Tbn. 2: Tenor Bass 2
- Tbn. 3: Tenor Bass 3
- Tbn. 4: Tenor Bass 4
- Gtr.: Guitar
- Key: Keyboard
- Bass: Bass
- D. S.: Double Bass

Notation includes "2ND X ONLY" for the first four measures and "1st" for the last two measures. The key signature is one sharp (F#).

Handwritten annotations above the staves include:

- Measure 1: F#-7, B13, CΔ7
- Measure 2: A13, CΔ7
- Measure 3: B7(#5)E-11

The staves are labeled on the left as follows:

- T. SX. 2
- A. SX. 1
- A. SX. 2
- T. SX. 1
- S. SX.
- Bb Tpt. 1
- Bb Tpt. 2
- Bb Tpt. 3
- Bb Tpt. 4
- Tpt. 5
- Tbn. 1
- Tbn. 2
- Tbn. 3
- Tbn. 4
- Gtr.
- Key
- Bass
- D. S.

Instrument Parts:

- T. Sax. 2
- A. Sax. 1
- A. Sax. 2
- T. Sax. 1
- S. Sax.
- Bb Tpt. 1
- Bb Tpt. 2
- Bb Tpt. 3
- Bb Tpt. 4
- Tpt. 5
- Tbn. 1
- Tbn. 2
- Tbn. 3
- Tbn. 4
- Gre.
- Key
- Bass
- D. S.

Chord Progressions and Annotations:

Performance Markings:

- 70 (marking the start of a section)
- m2 (marking a measure)
- As 16 (marking a measure)
- Handwritten notes and symbols throughout the score.

Chord progression for the first system:

A7 G7 A7 A7 G7 D A7 A7 G7 A7 G A-7 G

Chord progression for the second system:

G7 F9 G7 G7 F9 C G7 G7 F9 G7 F G-7 Bb F

Instrument parts include:

- T. Sax. 2
- A. Sax. 1
- A. Sax. 2
- T. Sax. 1
- S. Sax.
- Bb Tpt. 1
- Bb Tpt. 2
- Bb Tpt. 3
- Bb Tpt. 4
- Tpt. 5
- Tbn. 1
- Tbn. 2
- Tbn. 3
- Tbn. 4
- Gtr.
- Key
- Bass
- D. S.

Rehearsal mark 74 is indicated at the beginning of the first system.

Chord Progression (written above the first staff, T. Sax. 2):

- Measure 1: A7 G7 A7
- Measure 2: A7 G7 D A7
- Measure 3: A7 G7 A7
- Measure 4: G A-7 G

Chord Progression (written below the 11th staff, Gtr.):

- Measure 1: G7 F9 G7
- Measure 2: G7 F9 C G7
- Measure 3: G7 F9 G7
- Measure 4: F G-7 Bb F

Instrument Parts:

- A. Sax. 1 & 2:** Harmonic accompaniment with sustained notes and some movement.
- T. Sax. 1:** Similar to A. Sax. 1, providing harmonic support.
- Tbn. 1, 2, 3, 4:** Tuba/Euphonium section with sustained notes and some movement.
- Gtr. & Key:** Guitar and Keyboard parts with sustained chords and some movement.
- D. S.:** Drum set part with a simple rhythmic pattern.

Chord Progressions:

- Measures 1-3: A7 G9 A7 A7 G9 DA7 A7 G9 A7
- Measure 4: G7 F9 G7 G7 F9 CG7 G7 F9 G7 Bb D7 A-7

Instrument Parts:

BOOGIE DOWN

AS SONG BY AL JARREAU

AL JARREAU
MICHAEL OMARTIAN
ARR. ERIC BURGER

VOICE

ALTO SAXOPHONE 1

ALTO SAXOPHONE 2

TENOR SAXOPHONE 1

TENOR SAXOPHONE 2

BARITONE SAXOPHONE

TRUMPET IN B \flat 1

TRUMPET IN B \flat 2

TRUMPET IN B \flat 3

TRUMPET IN B \flat 4

TROMBONE 1

TROMBONE 2

TROMBONE 3

TROMBONE 4

GUITAR

KEYS

BASS

DRUM SET

5 6 7 8

Vc

A. SX. 1

A. SX. 2

T. SX. 1

T. SX. 2

B. SX.

Bb Tpt. 1

Bb Tpt. 2

Bb Tpt. 3

Bb Tpt. 4

Tbn. 1

Tbn. 2

Tbn. 3

Tbn. 4

Gtr.

Key

Bass

D. S.

5 6 7 8

G-7

Bb Δ7/F

C

Bb/F

C

5 G

G-7

Bb Δ7/F

C

Bb/F

C

13 14 15 16

Vc

A. SX. 1

A. SX. 2

T. SX. 1

T. SX. 2

B. SX.

Bb Tpt. 1

Bb Tpt. 2

Bb Tpt. 3

Bb Tpt. 4

Tbn. 1

Tbn. 2

Tbn. 3

Tbn. 4

Gtr.

Key

Bass

D. S.

13 14 15 16

G7 F9 G7 G7 F9 C G7 G7 F9 G7 F G-7 Bb F

13 14 15 16

G7 F9 G7 G7 F9 C G7 G7 F9 G7 F G-7 Bb F

17 I Can Be 18 What I Want To And 19 All I Need Is To 20 Get My Boog-ie Down,

A. SX. 1

A. SX. 2

T. SX. 1

T. SX. 2

B. SX.

Bb Tpt. 1

Bb Tpt. 2

Bb Tpt. 3

Bb Tpt. 4

Tbn. 1

Tbn. 2

Tbn. 3

Tbn. 4

Gtr.

Key

Bass

D. S.

G7 F9G7 G7 F9 C G7 G7 F9G7 F G-7 Bb F

17 18 19 20

21 I Can Be 22 What I Want To And 23 All I Need Is To 24 Get My Boog-ie Down,

A. SX. 1

A. SX. 2

T. SX. 1

T. SX. 2

B. SX.

Bb Tpt. 1

Bb Tpt. 2

Bb Tpt. 3

Bb Tpt. 4

Tbn. 1

Tbn. 2

Tbn. 3

Tbn. 4

Gtr.

Key

Bass

D. S.

G7 F9 G7 G7 F9 C G7 G7 F9 G7 F G-7 Bb F

25 You Can Be What You 26 Want To And 27 All You Need Is To 28 Get Your Boogie Down,

Vc

A. SX. 1

A. SX. 2

T. SX. 1

T. SX. 2

B. SX.

Bb Tpt. 1

Bb Tpt. 2

Bb Tpt. 3

Bb Tpt. 4

Tbn. 1

Tbn. 2

Tbn. 3

Tbn. 4

Gtr.

Key

Bass

D. S.

G7 F#G7 G7 F9 C#G7 G7 F9 G7 F G-7 Bb F

Vocal Melody:

29 You Can Be What You 30 Want To And 31 All You Need Is To 32 Get Your Boog-ie Down,

Instrumental Parts:

- A. Sax. 1
- A. Sax. 2
- T. Sax. 1
- T. Sax. 2
- B. Sax.
- Bb Tpt. 1
- Bb Tpt. 2
- Bb Tpt. 3
- Bb Tpt. 4
- Tbn. 1
- Tbn. 2
- Tbn. 3
- Tbn. 4
- Gtr.
- Key
- Bass
- D. S.

Chord Progression:

29 G7 F#G7 30 G7 F# G7 31 G7 F# G7 32 F G-7 Bb F

Vo I Got My Cer-tain And My Sure 'nough On, And I'm Put-in' On My Real-ly for Real.

A. SX. 1

A. SX. 2

T. SX. 1

T. SX. 2

B. SX.

Bb Tpt. 1

Bb Tpt. 2

Bb Tpt. 3

Bb Tpt. 4

Tbn. 1

Tbn. 2

Tbn. 3

Tbn. 4

Gtr.

Key

Bass

D. S.

Handwritten notes and markings include: E^b-7 , $A13$, $C\Delta7$, $87(\#5)EM11$, E^b-7 , $A13$, $C\Delta7$, $87(\#5)EM11$, $N.C.$, $87(\#5)EM11$.

Vocal Line (Vc):

97 You Face The Curtain With Your 98 Best Stuff On, You Are The 99 Winner And You Gonna Feel; 40

Instrumental Parts:

- A. SX. 1
- A. SX. 2
- T. SX. 1
- T. SX. 2
- B. SX.
- Bb Tpt. 1
- Bb Tpt. 2
- Bb Tpt. 3
- Bb Tpt. 4
- Tbn. 1
- Tbn. 2
- Tbn. 3
- Tbn. 4
- Gtr.
- Key
- Bass
- D. S.

Chord Progression (Gtr. and Key):

- 97 C Δ7
- 98 C Δ7
- 99 E-7 G Δ7#-7(b5)
- 40 Bb Δ7 A-7-7 C/o

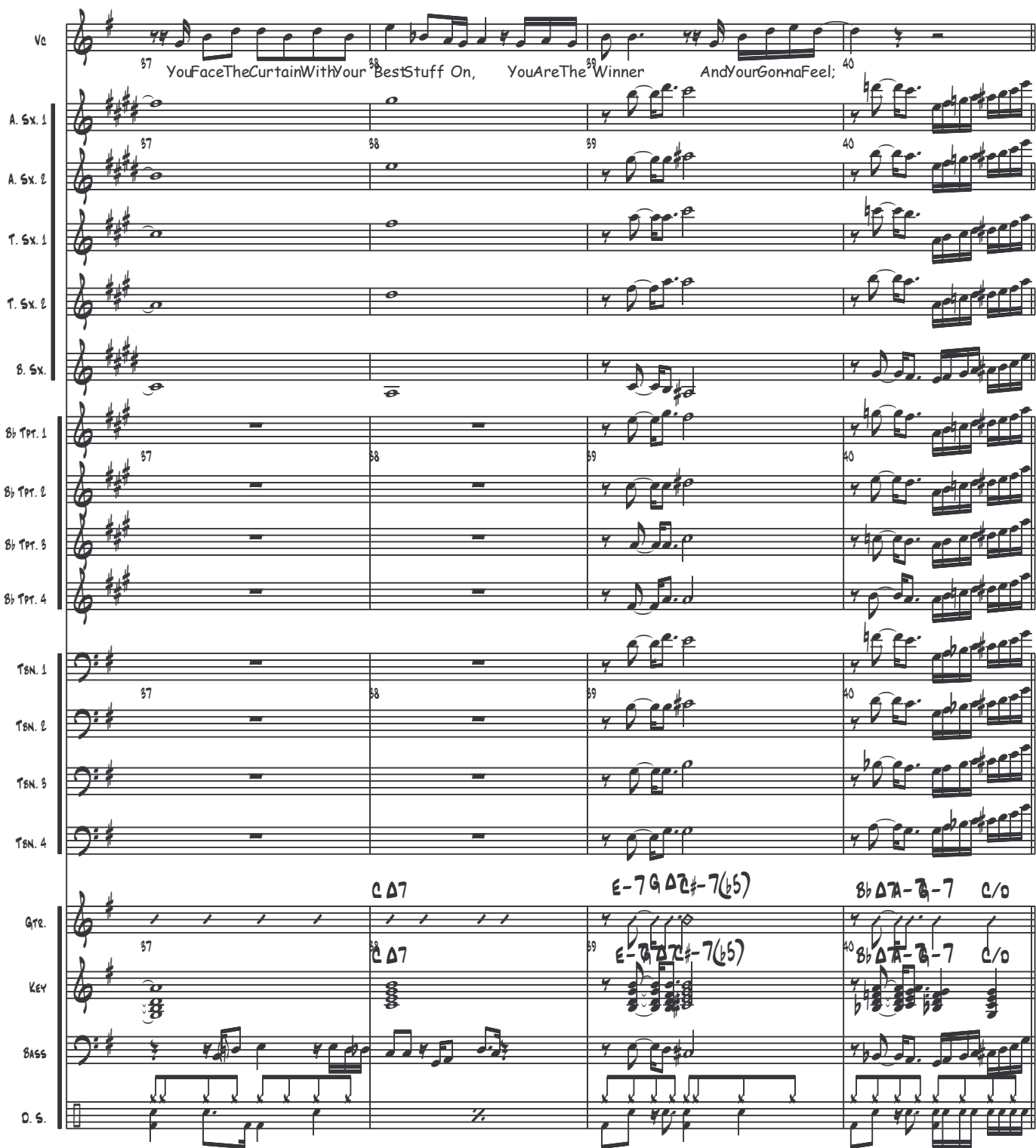

41 You Can Be 42 What You Want To And 43 All You Need Is To 44 Get Your Boogie Down,

Vc

A. SX. 1

A. SX. 2

T. SX. 1

T. SX. 2

B. SX.

Bb Tpt. 1

Bb Tpt. 2

Bb Tpt. 3

Bb Tpt. 4

Tbn. 1

Tbn. 2

Tbn. 3

Tbn. 4

Gtr.

Key

Bass

D. S.

G7 F#G7 G7 F9 C G7 G7 F9 G7 F G-7 Bb F

45 I Can Be 46 What I Want To And 47 All I Need Is To 48 Get My Boog-ie Down,

Vc

A. SX. 1

A. SX. 2

T. SX. 1

T. SX. 2

B. SX.

Bb Tpt. 1

Bb Tpt. 2

Bb Tpt. 3

Bb Tpt. 4

Tbn. 1

Tbn. 2

Tbn. 3

Tbn. 4

Gtr.

Key

Bass

D. S.

45 46 47 48

G7 F#m7 G7 G7 F9 C G7 G7 F9G7 F G-7 Bb F

53 54 55 56

Vc

A. SX. 1

A. SX. 2

T. SX. 1

T. SX. 2

B. SX.

Bb Tpt. 1

Bb Tpt. 2

Bb Tpt. 3

Bb Tpt. 4

Tbn. 1

Tbn. 2

Tbn. 3

Tbn. 4

Gtr.

Key

Bass

D. S.

53 54 55 56

G G-7 Bb Δ7/F C Bb/F C

53 54 55 56

G G-7 Bb Δ7/F C Bb/F C

Measures 57-60:

Score for a 12-piece band, featuring a variety of instruments and a rhythm section. The score is written in G major (one sharp) and 4/4 time. The instruments are:

- Vc (Violoncello)
- A. SX. 1 (Alto Saxophone 1)
- A. SX. 2 (Alto Saxophone 2)
- T. SX. 1 (Tenor Saxophone 1)
- T. SX. 2 (Tenor Saxophone 2)
- B. SX. (Baritone Saxophone)
- Bb Tpt. 1 (B-flat Trumpet 1)
- Bb Tpt. 2 (B-flat Trumpet 2)
- Bb Tpt. 3 (B-flat Trumpet 3)
- Bb Tpt. 4 (B-flat Trumpet 4)
- Tbn. 1 (Trombone 1)
- Tbn. 2 (Trombone 2)
- Tbn. 3 (Trombone 3)
- Tbn. 4 (Trombone 4)
- Gtr. (Guitar)
- Key (Keyboard)
- Bass (Bass)
- D. S. (Drum Set)

Measure 01: The saxophones and trumpets play a melodic line, while the trombones play a harmonic line. The guitar, keyboard, bass, and drums provide a steady rhythm.

Measure 02: The saxophones and trumpets continue their melodic line, while the trombones play a harmonic line. The guitar, keyboard, bass, and drums provide a steady rhythm.

Measure 03: The saxophones and trumpets continue their melodic line, while the trombones play a harmonic line. The guitar, keyboard, bass, and drums provide a steady rhythm.

Measure 04: The saxophones and trumpets continue their melodic line, while the trombones play a harmonic line. The guitar, keyboard, bass, and drums provide a steady rhythm.

65 I Got My Cer-tain And My 66 Sure 'nough On, 67 And I'm Put-in' On My Real-ly for 68 Real.

Vc

A. SX. 1

A. SX. 2

T. SX. 1

T. SX. 2

B. SX.

Bb Tpt. 1

Bb Tpt. 2

Bb Tpt. 3

Bb Tpt. 4

Tbn. 1

Tbn. 2

Tbn. 3

Tbn. 4

Gtr.

Key

Bass

D. S.

E-7 A13 CΔ7 87(♯5)EM11

E-7 A13 CΔ7 87(♯5)EM11

69 You Face The Curtain With Your Best Stuff On, 70 You Are The Winner 71 And Your Gonna Feel; 72

Vc

A. SX. 1

A. SX. 2

T. SX. 1

T. SX. 2

B. SX.

Bb Tpt. 1

Bb Tpt. 2

Bb Tpt. 3

Bb Tpt. 4

Tbn. 1

Tbn. 2

Tbn. 3

Tbn. 4

Gtr.

Key

Bass

D. S.

CΔ7

E-7 GΔ7#-7(b5)

BbΔ7A-7-7 C/o

Vc ⁷³You Can Be ⁷⁴What You Want To And ⁷⁵All You Need Is To ⁷⁶Get Your Boogie Down,

A. SX. 1 ⁷³ ⁷⁴ ⁷⁵ ⁷⁶

A. SX. 2 ⁷³ ⁷⁴ ⁷⁵ ⁷⁶

T. SX. 1 ⁷³ ⁷⁴ ⁷⁵ ⁷⁶

T. SX. 2 ⁷³ ⁷⁴ ⁷⁵ ⁷⁶

B. SX. ⁷³ ⁷⁴ ⁷⁵ ⁷⁶

Bb Tpt. 1 ⁷³ ⁷⁴ ⁷⁵ ⁷⁶

Bb Tpt. 2 ⁷³ ⁷⁴ ⁷⁵ ⁷⁶

Bb Tpt. 3 ⁷³ ⁷⁴ ⁷⁵ ⁷⁶

Bb Tpt. 4 ⁷³ ⁷⁴ ⁷⁵ ⁷⁶

Tbn. 1 ⁷³ ⁷⁴ ⁷⁵ ⁷⁶

Tbn. 2 ⁷³ ⁷⁴ ⁷⁵ ⁷⁶

Tbn. 3 ⁷³ ⁷⁴ ⁷⁵ ⁷⁶

Tbn. 4 ⁷³ ⁷⁴ ⁷⁵ ⁷⁶

Gtr. ⁷³G7 F9 G7 ⁷⁴G7 F9 C G7 ⁷⁵G7 F9 G7 ⁷⁶F G-7 Bb F

Key ⁷³G7 F9 G7 ⁷⁴G7 F9 C G7 ⁷⁵G7 F9 G7 ⁷⁶F G-7 Bb F

Bass ⁷³ ⁷⁴ ⁷⁵ ⁷⁶

D. S. ⁷³ ⁷⁴ ⁷⁵ ⁷⁶

77 I Can 78 Be What I Want To 79 And All I Need Is 80 Get Your Boog-ie Down,

Vc

A. SX. 1

A. SX. 2

T. SX. 1

T. SX. 2

B. SX.

Bb Tpt. 1

Bb Tpt. 2

Bb Tpt. 3

Bb Tpt. 4

Tbn. 1

Tbn. 2

Tbn. 3

Tbn. 4

Gtr.

Key

Bass

D. S.

77 78 79 80

G7 F9 G7 G7 F9 C G7 G7 F#7 F G-7 Bb F

77 78 79 80

G7 F9 G7 G7 F9 C G7 G7 F#7 F G-7 Bb F

81 I Can Be 82 What I Want To And 83 All I Need Is To 84 Get My Boogie Down,

Vc

A. Sax. 1

A. Sax. 2

T. Sax. 1

T. Sax. 2

B. Sax.

Bb Tpt. 1

Bb Tpt. 2

Bb Tpt. 3

Bb Tpt. 4

Tbn. 1

Tbn. 2

Tbn. 3

Tbn. 4

Gtr.

Key

Bass

D. S.

81 82 83 84

G7 F9 G7 G7 F9 C G7 G7 F9 G7 F G-7 Bb F

81 82 83 84

G7 F9 G7 G7 F9 C G7 G7 F9 G7 F G-7 Bb F

Vo 85 I Can Be 86 What I Want To And 87 All I Need Is To 88 Get My Boogie Down,

A. Sax. 1 85 86 87 88

A. Sax. 2 85 86 87 88

T. Sax. 1 85 86 87 88

T. Sax. 2 85 86 87 88

B. Sax. 85 86 87 88

Bb Tpt. 1 85 86 87 88

Bb Tpt. 2 85 86 87 88

Bb Tpt. 3 85 86 87 88

Bb Tpt. 4 85 86 87 88

Tbn. 1 85 86 87 88

Tbn. 2 85 86 87 88

Tbn. 3 85 86 87 88

Tbn. 4 85 86 87 88

Gtr. 85 86 87 88

Key 85 86 87 88

Bass 85 86 87 88

D. S. 85 86 87 88

Chords: G7 F9 G7 G7 F9 C G7 G7 F9 G7 Bb D7 A-7